



Pacific Island Evaluation Inc.

Helping our Community for over 20 years

E: Hello

S: Malo (Talofa lava)

T: Malo e lelei

C: Kia orana

N: Fakalofa lahi atu

F: Bula vinaka



Brain Growth

The most rapid growth takes place between 0-3 years

5 Days



2 Months

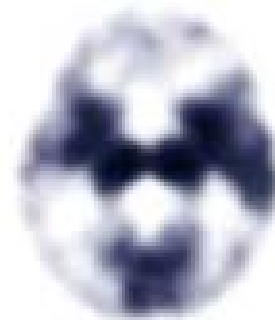

1 Year



28 Years



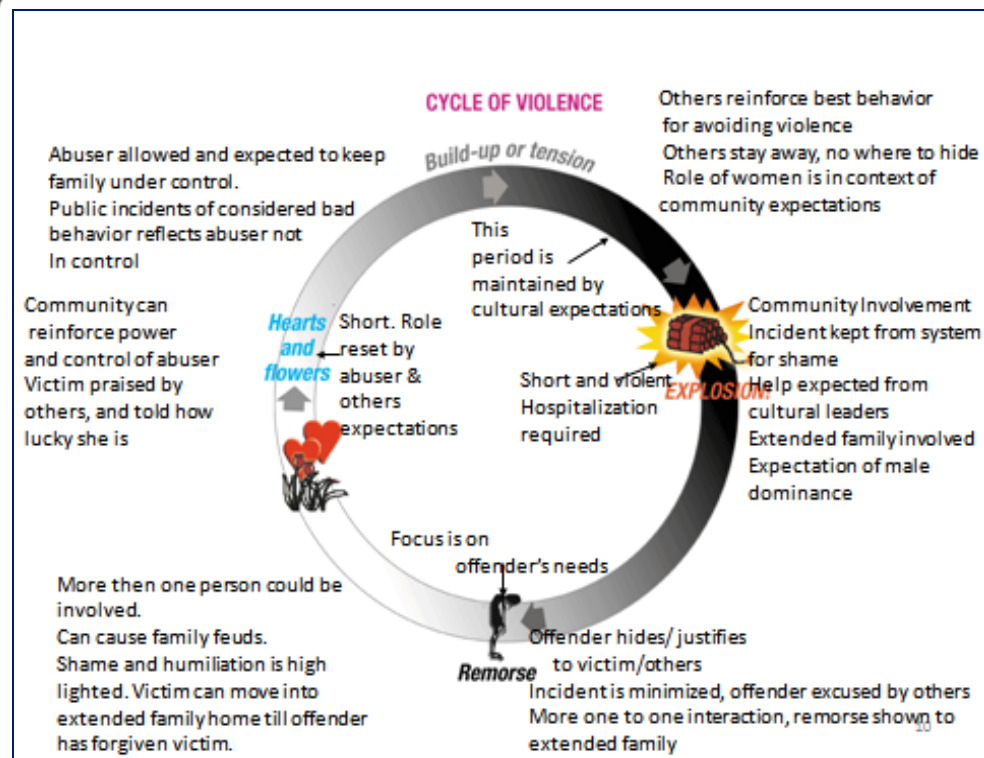

Holistic Approach - Viewing the Whole Family Unit as One

1. Engage
2. Address safety issues for victims and children
3. Form relationship to talanoa – discuss critical issue of violence, beliefs
4. Assessment phase
5. Match up programs/intervention to individual or whole family/parents
6. Collaborate on an agreed family/individual plan. Accountability built in – use extended family, written agreement etc.
7. Run the agreed program with input from the participants. Tailor to their needs and perspectives
8. Monitor ,evaluate and review for effectiveness – did it work?
9. Is the family environment better, safer, children happier, no incidents?
10. Address tasks for contributors to violence e.g. health, truancy, financial, budgeting, stress and anger.
11. Connect the family with the relevant service e.g WINZ. Housing
12. Individuals requiring specialist help and assistance – refer on

Reflections & Analysis

- Work your way back from the violence. Unpack it

Listen to what these people are saying:

- The victims
- The children
- Extended family
- Other agencies
- The perpetrator

- Think outside the square

- Review and tie all the bits together

- Go back to what you know about the dynamics of violence

- Overview the situation

- Obstacles to changing behaviour and beliefs

- Isolate the violence from social issues

How Contributing Issues End up as Family Violence

Social Issues

Contributing Issues (Pre prevention)

- Poverty
- Health
- Financial difficulties
- Truancy
- Low educational achievement
- Poor housing
- Budgeting
- Community priorities
- Lack of knowledge of NZ legal requirements
- Isolation
- No support
- Child health
- Neglect of children
- Gambling
- A&D
- Unemployment
- Multiple jobs
- Mental health
- Poor parenting skills

Behavioural

Anger

Frustration

Stress

Parenting

Relationship difficulties

Reoffending

Domestic violence

Child abuse

Assaults

Systems Recognition

Child, Youth & Family

crisis

Hospital

Police

Courts

Government Interventions (Post prevention)

Prevention of family violence strategies

Prisons

Corrections

Refuges

Court systems

Accountability

- To the offenders own cultural beliefs
- To their family
- To themselves
- To the future of their children
- To the relationship they have formed with others
- To their dreams and aspirations
- To their agreed word to keep their children safe and provide a nurturing environment
- To the respect they hold
- To their role as a role model of good behaviour and leader
- To their ancestors and descendents
- To their own self worth and self respect